Samohi Performing Arts presents

The PHANTOM of the OPERA

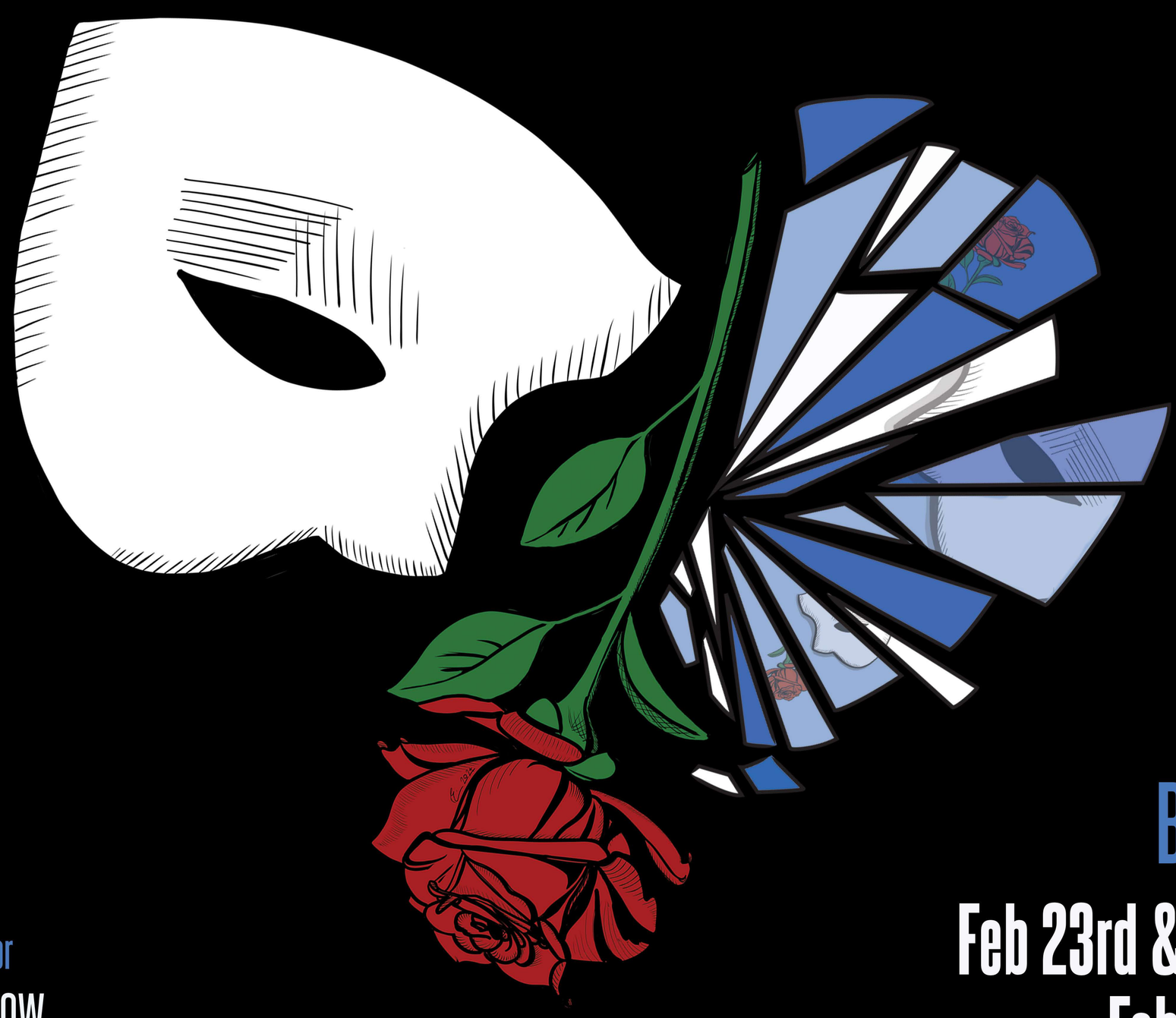

Director
Jeffery Huls

Theatre Director
Kate Barraza

Music Director
Terry Sakow

The Phantom of the Opera

Music by Andrew Lloyd Webber
Lyrics by Charles Hart
Additional Lyrics by Richard Stilgoe

Book by Richard Stilgoe & Andrew Lloyd Webber
Based on the novel "Le Fantôme de l'Opéra" by Gaston Leroux

Originally directed by Harold Prince
Orchestrations by David Cullen & Andrew Lloyd Webber
Original Production by Cameron Mackintosh Ltd. and The Really Useful Group Ltd.

Barnum Hall

Feb 23rd & 24th at 7pm
Feb 25th at 3pm

Mar 1st & 2nd at 7pm
Mar 3rd at 3pm

Reserve Tickets

www.samohitheatre.org

Education Foundation